

**SAMPLE 6R08**

Date of Report: 03/26/2019

Ryan Jensen

Community Water Center  
900 W. Oak Ave  
Visalia, CA 93291

Client Project: Private Well Testing  
BCL Project: Private Well Project  
BCL Work Order: 1908766  
Invoice ID: B334936

Enclosed are the results of analyses for samples received by the laboratory on 3/19/2019. If you have any questions concerning this report, please feel free to contact me.

Sincerely,



Contact Person: Vanessa Sandoval  
Client Service Rep

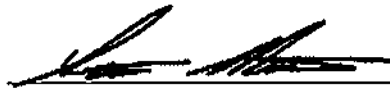

Stuart Buttram  
Technical Director

Certifications: CA ELAP #1186; NV #CA00014; OR ELAP #4032-001; AK UST101

*The results in this report apply to the samples analyzed in accordance with the chain of custody document. This analytical report must be reproduced in its entirety.*

All results listed in this report are for the exclusive use of the submitting party. BC Laboratories, Inc. assumes no responsibility for report alteration, separation, detachment or third party interpretation.



## Table of Contents

<b>Sample Information</b>	
Chain of Custody and Cooler Receipt form.....	3
Laboratory / Client Sample Cross Reference.....	5
<b>Sample Results</b>	
1908766-01 - 6R08-domestic Well/ Goshen	
EDB/DBCP Analysis (EPA Method 504.1).....	6
Water Analysis (General Chemistry).....	7
Metals Analysis.....	8
<b>Quality Control Reports</b>	
EDB/DBCP Analysis (EPA Method 504.1)	
Method Blank Analysis.....	9
Laboratory Control Sample.....	10
Precision and Accuracy.....	11
Water Analysis (General Chemistry)	
Method Blank Analysis.....	12
Laboratory Control Sample.....	13
Precision and Accuracy.....	14
Metals Analysis	
Method Blank Analysis.....	15
Laboratory Control Sample.....	16
Precision and Accuracy.....	17
<b>Notes</b>	
Notes and Definitions.....	18

*The results in this report apply to the samples analyzed in accordance with the chain of custody document. This analytical report must be reproduced in its entirety.*

All results listed in this report are for the exclusive use of the submitting party. BC Laboratories, Inc. assumes no responsibility for report alteration, separation, detachment or third party interpretation.



Community Water Center  
900 W. Oak Ave  
Visalia, CA 93291

**Reported:** 03/26/2019 16:53  
**Project:** Private Well Project  
**Project Number:** Private Well Testing  
**Project Manager:** Ryan Jensen

### Laboratory / Client Sample Cross Reference

Laboratory	Client Sample Information																																												
1908766-01	<table> <tr> <td><b>COC Number:</b></td> <td>—</td> <td><b>Receive Date:</b></td> <td>03/19/2019 22:30</td> </tr> <tr> <td><b>Project Number:</b></td> <td>Private Well Project</td> <td><b>Sampling Date:</b></td> <td>03/19/2019 08:52</td> </tr> <tr> <td><b>Sampling Location:</b></td> <td>—</td> <td><b>Sample Depth:</b></td> <td>—</td> </tr> <tr> <td><b>Sampling Point:</b></td> <td>6R08-domestic Well/ Goshen</td> <td><b>Lab Matrix:</b></td> <td>Water</td> </tr> <tr> <td><b>Sampled By:</b></td> <td>Ryan Jensen of CWC</td> <td><b>Sample Type:</b></td> <td>Drinking Water</td> </tr> <tr> <td></td> <td></td> <td><b>Delivery Work Order:</b></td> <td></td> </tr> <tr> <td></td> <td></td> <td><b>Global ID:</b></td> <td>GCWC10000001</td> </tr> <tr> <td></td> <td></td> <td><b>Location ID (FieldPoint):</b></td> <td>6R08-domestic Well/ Goshen</td> </tr> <tr> <td></td> <td></td> <td><b>Matrix:</b></td> <td>W</td> </tr> <tr> <td></td> <td></td> <td><b>Sample QC Type (SACode):</b></td> <td>CS</td> </tr> <tr> <td></td> <td></td> <td><b>Cooler ID:</b></td> <td></td> </tr> </table>	<b>COC Number:</b>	—	<b>Receive Date:</b>	03/19/2019 22:30	<b>Project Number:</b>	Private Well Project	<b>Sampling Date:</b>	03/19/2019 08:52	<b>Sampling Location:</b>	—	<b>Sample Depth:</b>	—	<b>Sampling Point:</b>	6R08-domestic Well/ Goshen	<b>Lab Matrix:</b>	Water	<b>Sampled By:</b>	Ryan Jensen of CWC	<b>Sample Type:</b>	Drinking Water			<b>Delivery Work Order:</b>				<b>Global ID:</b>	GCWC10000001			<b>Location ID (FieldPoint):</b>	6R08-domestic Well/ Goshen			<b>Matrix:</b>	W			<b>Sample QC Type (SACode):</b>	CS			<b>Cooler ID:</b>	
<b>COC Number:</b>	—	<b>Receive Date:</b>	03/19/2019 22:30																																										
<b>Project Number:</b>	Private Well Project	<b>Sampling Date:</b>	03/19/2019 08:52																																										
<b>Sampling Location:</b>	—	<b>Sample Depth:</b>	—																																										
<b>Sampling Point:</b>	6R08-domestic Well/ Goshen	<b>Lab Matrix:</b>	Water																																										
<b>Sampled By:</b>	Ryan Jensen of CWC	<b>Sample Type:</b>	Drinking Water																																										
		<b>Delivery Work Order:</b>																																											
		<b>Global ID:</b>	GCWC10000001																																										
		<b>Location ID (FieldPoint):</b>	6R08-domestic Well/ Goshen																																										
		<b>Matrix:</b>	W																																										
		<b>Sample QC Type (SACode):</b>	CS																																										
		<b>Cooler ID:</b>																																											

*The results in this report apply to the samples analyzed in accordance with the chain of custody document. This analytical report must be reproduced in its entirety.*

All results listed in this report are for the exclusive use of the submitting party. BC Laboratories, Inc. assumes no responsibility for report alteration, separation, detachment or third party interpretation.

Community Water Center 900 W. Oak Ave Visalia, CA 93291	<b>Reported:</b> 03/26/2019 16:53 <b>Project:</b> Private Well Project <b>Project Number:</b> Private Well Testing <b>Project Manager:</b> Ryan Jensen
---	---

**EDB/DBCP Analysis (EPA Method 504.1)**

<b>BCL Sample ID:</b> 1908766-01	<b>Client Sample Name:</b> Private Well Project, 6R08-domestic Well/ Goshen, 3/19/2019 8:52:00AM, Ryan Jensen
----------------------------------	---

Constituent	Result	Units	PQL	MDL	Method	MB Bias	Lab Quals	Run #
1,2-Dibromo-3-chloropropane	ND	ug/L	0.010	0.0023	EPA-504.1	ND		1

Run #	Method	Prep Date	Run Date/Time	Analyst	Instrument	Dilution	QC Batch ID
1	EPA-504.1	03/21/19 08:00	03/21/19 16:43	HKS	GC-4	0.951	8041041

*The results in this report apply to the samples analyzed in accordance with the chain of custody document. This analytical report must be reproduced in its entirety.*

All results listed in this report are for the exclusive use of the submitting party. BC Laboratories, Inc. assumes no responsibility for report alteration, separation, detachment or third party interpretation.



Community Water Center  
900 W. Oak Ave  
Visalia, CA 93291

Reported: 03/26/2019 16:53  
Project: Private Well Project  
Project Number: Private Well Testing  
Project Manager: Ryan Jensen

### Water Analysis (General Chemistry)

<b>BCL Sample ID:</b> 1908766-01	<b>Client Sample Name:</b> Private Well Project, 6R08-domestic Well/ Goshen, 3/19/2019 8:52:00AM, Ryan Jensen
----------------------------------	---

Constituent	Result	Units	PQL	MDL	Method	MB Bias	Lab Quals	Run #
Nitrate as NO3	56	mg/L	0.44	0.084	EPA-300.0	ND		1

Run #	Method	Prep Date	Run Date/Time	Analyst	Instrument	Dilution	QC Batch ID
1	EPA-300.0	03/19/19 21:00	03/20/19 06:44	SAV	IC8	1	B040836

*The results in this report apply to the samples analyzed in accordance with the chain of custody document. This analytical report must be reproduced in its entirety.*

All results listed in this report are for the exclusive use of the submitting party. BC Laboratories, Inc. assumes no responsibility for report alteration, separation, detachment or third party interpretation.

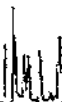

Community Water Center  
900 W. Oak Ave  
Visalia, CA 93291

Reported: 03/26/2019 16:53  
Project: Private Well Project  
Project Number: Private Well Testing  
Project Manager: Ryan Jensen

### Metals Analysis

<b>BCL Sample ID:</b> 1908766-01	<b>Client Sample Name:</b> Private Well Project, 6R08-domestic Well/ Goshen, 3/19/2019 8:52:00AM, Ryan Jensen
----------------------------------	---

Constituent	Result	Units	PQL	MDL	Method	MB Bias	Lab Quals	Run #
Hexavalent Chromium	1.8	ug/L	0.20	0.022	EPA-218.6	ND		1
Total Recoverable Arsenic	1.7	ug/L	2.0	0.70	EPA-200.8	ND	J	2
Total Recoverable Uranium	4.8	pCi/L	0.67	0.067	EPA-200.8	ND		2

Run #	Method	Prep Date	Run		Analyst	Instrument	Dilution	QC
			Date/Time					Batch ID
1	EPA-218.6	03/19/19 19:00	03/20/19 00:46		SAV	IC-4	1	B040830
2	EPA-200.8	03/22/19 15:23	03/22/19 20:32		JNC	PE-EL4	1	B041172

*The results in this report apply to the samples analyzed in accordance with the chain of custody document. This analytical report must be reproduced in its entirety.*

All results listed in this report are for the exclusive use of the submitting party. BC Laboratories, Inc. assumes no responsibility for report alteration, separation, detachment or third party interpretation.

**SAMPLE 4-19992**



September 10, 2020

**Self Help Enterprises**  
 P.O. 6520  
 Visalia, CA 93290

Lab ID : VI 2046223  
 Customer : 4-17774

### Laboratory Report

**Introduction:** This report package contains total of 8 pages divided into 3 sections:

Case Narrative (2 pages) : An overview of the work performed at FGL.  
 Sample Results (3 pages) : Results for each sample submitted.  
 Quality Control (3 pages) : Supporting Quality Control (QC) results.

### Case Narrative

This Case Narrative pertains to the following samples:

Sample Description	Date Sampled	Date Received	FGL Lab ID #	Matrix
Kitchen A	08/13/2020	08/13/2020	VI 2046223-001	DW
Kitchen A DUP	08/13/2020	08/13/2020	VI 2046223-002	DW

**Sampling and Receipt Information:** All samples were received in acceptable condition and within temperature requirements, unless noted on the Condition Upon Receipt (CUR) form. All samples arrived on ice. All samples were prepared and analyzed within the method specified hold time. All samples were checked for pH if acid or base preservation is required (except for VOAs). For details of sample receipt information, please see the attached Chain of Custody and Condition Upon Receipt Form.

**Quality Control:** All samples were prepared and analyzed according to the following tables:

### Inorganic - Metals QC

200.8	08/17/2020:213054 All analysis quality controls are within established criteria.
	08/15/2020:209482 All preparation quality controls are within established criteria (performed at FGL-SP ELAP# 1573), except: The following note applies to Arsenic, Chromium, Uranium: 435 Sample matrix may be affecting this analyte. Data was accepted based on the LCS or CCV recovery.

### Organic QC

504	08/22/2020:209808 All preparation quality controls are within established criteria (performed at FGL-SP ELAP# 1573).
504.1	08/23/2020:213601 All analysis quality controls are within established criteria.
524M-TCP	08/17/2020:209597 All preparation quality controls are within established criteria (performed at FGL-SP ELAP# 1573), except:

September 10, 2020  
Self Help Enterprises

Lab ID : VI 2046223  
Customer : 4-17774

### Organic QC

524M-TCP	The following note applies to 1,2,3-Trichloropropane: 435 Sample matrix may be affecting this analyte. Data was accepted based on the LCS or CCV recovery.
SRL524	08/17/2020:213066 All analysis quality controls are within established criteria.

### Inorganic - Wet Chemistry QC

314.0	09/03/2020:213996 All analysis quality controls are within established criteria.
	09/02/2020:210373 All preparation quality controls are within established criteria (performed at FGL-SP ELAP# 1573).
4500NO3F	08/14/2020:212915 All analysis quality controls are within established criteria.
	08/14/2020:209475 All preparation quality controls are within established criteria (performed at FGL-SP ELAP# 1573).

**Certification::** I certify that this data package is in compliance with ELAP standards, both technically and for completeness, except for any conditions listed above. Release of the data contained in this data package is authorized by the Laboratory Director or his designee, as verified by the following electronic signature.

KD:DMB

Approved By Kelly A. Dunnahoo, B.S.

 Digitally signed by Kelly A. Dunnahoo, B.S.  
Title: Laboratory Director  
Date: 2020-09-11



September 10, 2020

Lab ID : VI 2046223-001

**Self Help Enterprises**

P.O. 6520

Visalia, CA 93290

Customer ID : 4-17774

Sampled On : August 13, 2020-13:10

Sampled By : Anthony Jannuzzi

Received On : August 13, 2020-13:51

Matrix : Drinking Water

Description : Kitchen A

Project : POU-4400 Ave 308 Visalia

**Sample Result - Inorganic**

Constituent	Result	PQL	Units	MCL/AL	Sample Preparation		Sample Analysis	
					Method	Date/ID	Method	Date/ID
<b>Metals, Total</b>								
Arsenic	ND	1	ug/L	10	200.8	08/15/20:209482	200.8	08/17/20:213054
Chromium	6	1	ug/L	50	200.8	08/15/20:209482	200.8	08/17/20:213054
Uranium	294	0.2	ug/L	30	200.8	08/15/20:209482	200.8	08/17/20:213054
<b>Wet Chemistry</b>								
Nitrate Nitrogen	39.1	0.2	mg/L	10	4500NO3F	08/14/20:209475	4500NO3F	08/14/20:212915
Perchlorate	ND	4	ug/L	6	314.0	09/02/20:210373	314.0	09/03/20:213996

ND=Non-Detected. PQL=Practical Quantitation Limit. \* PQL adjusted for dilution.

MCL = Maximum Contamination Level. 2 - Secondary Standard. 3 - CDPH Notification Level. AL = Regulatory Action Level.



September 10, 2020

**Self Help Enterprises**  
P.O. 6520  
Visalia, CA 93290

Lab ID : VI 2046223-001  
Customer ID : 4-17774

Sampled On : August 13, 2020-13:10  
Sampled By : Anthony Jannuzzi  
Received On : August 13, 2020-13:51  
Matrix : Drinking Water

Description : Kitchen A  
Project : POU-4400 Ave 308 Visalia

**Sample Result - Organic**

Constituent	Result	PQL	Units	MCL/AL	Sample Preparation		Sample Analysis	
					Method	Date/ID	Method	Date/ID
<b>EPA 504.1</b>								
1,3-Dibromopropane <sup>2</sup>	119	70-130	%	0.2	504	08/22/20:209808	504.1	08/23/20:213601
DBCP	ND	0.01	ug/L		504	08/22/20:209808	504.1	08/23/20:213601
EDB	ND	0.02	ug/L		504	08/22/20:209808	504.1	08/23/20:213601
<b>SRL 524M-TCP</b>								
1,2,3-Trichloropropane	ND	0.005	ug/L	0.005	524M-TCP	08/17/20:209597	5RL524	08/17/20:213666

ND=Non-Detected. PQL=Practical Quantitation Limit. ‡Surrogate. \* PQL adjusted for dilution.  
MCL = Maximum Contamination Level. 2 - Secondary Standard. 3 - CDPH Notification Level. AL = Regulatory Action Level.



September 10, 2020

**Self Help Enterprises**

P.O. 6520  
Visalia, CA 93290

Lab ID : VI 2046223-002

Customer ID : 4-17774

Sampled On : August 13, 2020-13:10

Sampled By : Anthony Jannuzzi

Received On : August 13, 2020-13:51

Matrix : Drinking Water

Description : Kitchen A DUP

Project : POU-4400 Ave 308 Visalia

**Sample Result - Inorganic**

Constituent	Result	PQL	Units	MCL/AL	Sample Preparation		Sample Analysis	
					Method	Date/ID	Method	Date/ID
<b>Metals, Total</b>								
Uranium	197	0.13	pCi/L	20	200.8	08/15/20.209482	200.8	08/17/20.213054

ND=Non-Detected. PQL=Practical Quantitation Limit. \* PQL adjusted for dilution.

MCL = Maximum Contamination Level. 2 - Secondary Standard. 3 - CDPH Notification Level. AL = Regulatory Action Level.



August 21, 2020

**Self Help Enterprises**  
 P.O. 6520  
 Visalia, CA 93290

Lab ID : VI 2046259  
 Customer : 4-17774

### Laboratory Report

**Introduction:** This report package contains total of 4 pages divided into 3 sections:

Case Narrative (1 pages) : An overview of the work performed at FGL.  
 Sample Results (2 pages) : Results for each sample submitted.  
 Quality Control (1 page) : Supporting Quality Control (QC) results.

### Case Narrative

This Case Narrative pertains to the following samples:

Sample Description	Date Sampled	Date Received	FGL Lab ID #	Matrix
Kitchen A	08/14/2020	08/14/2020	VI 2046259-001	DW
Kitchen B	08/14/2020	08/14/2020	VI 2046259-002	DW

**Sampling and Receipt Information:** All samples were received in acceptable condition and within temperature requirements, unless noted on the Condition Upon Receipt (CUR) form. All samples arrived on ice. All samples were prepared and analyzed within the method specified hold time. All samples were checked for pH if acid or base preservation is required (except for VOAs). For details of sample receipt information, please see the attached Chain of Custody and Condition Upon Receipt Form.

**Quality Control:** All samples were prepared and analyzed according to the following tables:

### Inorganic - Metals QC

200.8	08/17/2020:213054 All analysis quality controls are within established criteria.
	08/17/2020:209576 All preparation quality controls are within established criteria (performed at FGL-SP ELAP# 1573), except: The following note applies to Lead: 435 Sample matrix may be affecting this analyte. Data was accepted based on the LCS or CCV recovery.

**Certification::** I certify that this data package is in compliance with ELAP standards, both technically and for completeness, except for any conditions listed above. Release of the data contained in this data package is authorized by the Laboratory Director or his designee, as verified by the following electronic signature.

KD:CEA

Reviewed and Approved By Kelly A. Dunnahoo, B.S.  Digitally signed by Kelly A. Dunnahoo, B.S.  
 Title: Laboratory Director  
 Date: 2020.08.21

August 21, 2020

**Self Help Enterprises**

P.O. 6520  
 Visalia, CA 93290

Lab ID : VI 2046259-001

Customer ID : 4-17774

Sampled On : August 14, 2020-08:34

Sampled By : Owner

Received On : August 14, 2020-09:58

Matrix : Drinking Water

Description : Kitchen A

Project : POU-4400 Ave 308 Visalia

**Sample Result - Copper/Lead**

Constituent	Result	DLR	Units	AL	Sample Preparation		Sample Analysis	
					Method	Date/ID	Method	Date/ID
<b>Metals, Total</b>								
Copper	ND	50	ug/L	1300	200.8	08/17/20:209576	200.8	08/17/20:213054
Lead	ND	5	ug/L	15	200.8	08/17/20:209576	200.8	08/17/20:213054

ND = Non-Detected, DLR = Detection Level for Purposes of Reporting, AL = Action Level.

August 21, 2020

**Self Help Enterprises**

P.O. 6520  
Visalia, CA 93290

Lab ID : VI 2046259-002  
Customer ID : 4-17774

Sampled On : August 14, 2020-08:24  
Sampled By : Owner  
Received On : August 14, 2020-09:58  
Matrix : Drinking Water

Description : Kitchen B  
Project : POU-4400 Ave 308 Visalia

**Sample Result - Copper/Lead**

Constituent	Result	DLR	Units	AL	Sample Preparation		Sample Analysis	
					Method	Date/ID	Method	Date/ID
<b>Metals, Total</b>								
Copper	ND	50	ug/L	1300	200.8	08/17/20.209576	200.8	08/17/20.213054
Lead	ND	5	ug/L	15	200.8	08/17/20.209576	200.8	08/17/20.213054

ND = Non-Detected. DLR = Detection Level for Purposes of Reporting. AL = Action Level.



**SAMPLE 2049803**

October 13, 2020

VI 2047885:1,2 **Coliform Bacteria Analysis**

Customer ID : 4017774

**Self Help Enterprises**

P.O. 6520

Visalia, CA 93290

System Number : N/A

Project Name : POU - 30955 Rd 52 Visalia

**Analytical Results**

ID	Sample Description	Total	Fecal	E. Coli	Units	Method	Prep	Footnote
1	Pou-30955 Rd 52 Visalia	Absent	---	Absent	A/P/100ml	SM 9223B	Colilert-P/A 18	
2	Pou-30953 Rd 52 Visalia	Absent	---	Absent	A/P/100ml	SM 9223B	Colilert-P/A 18	

N/R Not Required

MPN Most Probable Number

A/P Absence/Presence

The samples listed above were Acceptable for both Total and Fecal Coliform

**Sample Handling Information**

ID	Sample Number	System Number	Sample Type/Reason	Sampler	Employed By	Sampled
1	VI 2047885-001	N/A	System-Other	Anthony Jannuzzi	Self Help Enterprise	2020-10-08 09:15
2	VI 2047885-002	N/A	System-Other	Anthony Jannuzzi	Self Help Enterprise	2020-10-08 09:15

**Field Analysis/QA Information**

ID	Sample Description	Cl Total/Free mg/l	Temp	Analysis Started	Analysis Completed	Contact	Contacted
1	Pou-30955 Rd 52 Visalia	---/---	---	2020-10-08 15:13 mbc	2020-10-09 11:05 ios	N/R	
2	Pou-30953 Rd 52 Visalia	---/---	---	2020-10-08 15:13 mbc	2020-10-09 11:05 ios	N/R	

Analyses were performed at the FGL Visalia Laboratory using Standard Methods 20th edition. If you have any questions regarding your results, please call. The FGL Visalia Laboratory is certified by California ELAP #2810 and accredited to ISO/IEC 17025:2005 by PJLA certificate #75605, Testing.

Prepared By: SMH

Reviewed and Approved By **Raquel R. Harvey**  Digitally signed by Raquel R. Harvey  
 Title: Tech Director Microbiology  
 Date: 2020-10-13

November 4, 2020

**Self Help Enterprises**  
 P.O. 6520  
 Visalia, CA 93290

Lab ID : VI 2047885  
 Customer : 4-17774

### Laboratory Report

**Introduction:** This report package contains total of 9 pages divided into 3 sections:

Case Narrative (2 pages) : An overview of the work performed at FGL.  
 Sample Results (4 pages) : Results for each sample submitted.  
 Quality Control (3 pages) : Supporting Quality Control (QC) results.

### Case Narrative

This Case Narrative pertains to the following samples:

Sample Description	Date Sampled	Date Received	FGL Lab ID #	Matrix
Travel Blank	10/08/2020	10/08/2020	VI 2047885-000	LBW
Pou-30955 Rd 52 Visalia	10/08/2020	10/08/2020	VI 2047885-001	DW
Well Dup-30955 Rd 52	10/08/2020	N/A	VI 2047885-003	DW

**Sampling and Receipt Information:** All samples were received in acceptable condition and within temperature requirements, unless noted on the Condition Upon Receipt (CUR) form. All samples arrived on ice. All samples were prepared and analyzed within the method specified hold time. All samples were checked for pH if acid or base preservation is required (except for VOAs). For details of sample receipt information, please see the attached Chain of Custody and Condition Upon Receipt Form.

**Quality Control:** All samples were prepared and analyzed according to the following tables:

### Inorganic - Metals QC

200.8	10/09/2020:216269 All analysis quality controls are within established criteria.
	10/09/2020:211856 All preparation quality controls are within established criteria (performed at FGL-SP ELAP# 1573).

### Organic QC

504	10/16/2020:212227 All preparation quality controls are within established criteria (performed at FGL-SP ELAP# 1573), except: The following note applies to 1,3-Dibromopropane: 310 LCS above Acceptance Range (AR). Samples which were non detect for this analyte were accepted. The following note applies to 1,3-Dibromopropane, DBCP: 435 Sample matrix may be affecting this analyte. Data was accepted based on the LCS or CCV recovery.
-----	--

November 4, 2020  
Self Help Enterprises

Lab ID : VI 2047885  
Customer : 4-17774

### Organic QC

504.1	10/17/2020:216703 All analysis quality controls are within established criteria, except: The following note applies to DBCP: 360 CCV above Acceptance Range (AR). Samples which were non detect for this analyte were accepted. The following note applies to 13DBP: 362 Surrogates are qualified on Control Chart Limits, these are CCV limits. See individual sample reports.
524M-TCP	10/12/2020:212017 All preparation quality controls are within established criteria (performed at FGL-SP ELAP# 1573).
SRL524	10/12/2020:216425 All analysis quality controls are within established criteria.

### Inorganic - Wet Chemistry QC

314.0	10/28/2020:217524 All analysis quality controls are within established criteria.
	10/27/2020:212830 All preparation quality controls are within established criteria (performed at FGL-SP ELAP# 1573).
4500NO3F	10/09/2020:216281 All analysis quality controls are within established criteria.
	10/09/2020:211919 All preparation quality controls are within established criteria (performed at FGL-SP ELAP# 1573).

**Certification::** I certify that this data package is in compliance with ELAP standards, both technically and for completeness, except for any conditions listed above. Release of the data contained in this data package is authorized by the Laboratory Director or his designee, as verified by the following electronic signature.

KD:DMB

Approved By **Kelly A. Dunnahoo, B.S.**



Digitally signed by Kelly A. Dunnahoo, B.S.  
Title: Laboratory Director  
Date: 2020-11-04



November 4, 2020

Lab ID : VI 2047885-000  
Customer ID : 4-17774

**Self Help Enterprises**

P.O. 6520  
Visalia, CA 93290

Sampled On : October 8, 2020-09:00  
Sampled By : Anthony Jannuzzi  
Received On : October 8, 2020-10:13  
Matrix : Lab. Blank Water

Description : Travel Blank  
Project : POU - 30955 Rd 52 Visalia

**Sample Result - Organic**

Constituent	Result	PQL	Units	Note	Sample Preparation		Sample Analysis	
					Method	Date/ID	Method	Date/ID
<b>EPA 504.1</b>								
1,3-Dibromopropane <sup>‡</sup>	115	70-130	%		504	10/16/20:212227	504.1	10/17/20:216703
DBCP	ND	0.01	ug/L		504	10/16/20:212227	504.1	10/17/20:216703
EDB	ND	0.02	ug/L		504	10/16/20:212227	504.1	10/17/20:216703

ND=Non-Detected. PQL=Practical Quantitation Limit. ‡Surrogate. \* PQL adjusted for dilution.



November 4, 2020

Lab ID : VI 2047885-001  
Customer ID : 4-17774

**Self Help Enterprises**

P.O. 6520  
Visalia, CA 93290

Sampled On : October 8, 2020-09:15  
Sampled By : Anthony Jannuzzi  
Received On : October 8, 2020-10:13  
Matrix : Drinking Water

Description : Pou-30955 Rd 52 Visalia  
Project : POU - 30955 Rd 52 Visalia

**Sample Result - Inorganic**

Constituent	Result	PQL	Units	MCL/AL	Sample Preparation		Sample Analysis	
					Method	Date/ID	Method	Date/ID
<b>Metals, Total</b>								
Arsenic	1	1	ug/L	10	200.8	10/09/20:211856	200.8	10/09/20:216269
Chromium	6	1	ug/L	50	200.8	10/09/20:211856	200.8	10/09/20:216269
Uranium	11.8	0.2	ug/L	30	200.8	10/09/20:211856	200.8	10/09/20:216269
<b>Wet Chemistry</b>								
Nitrate Nitrogen	15.6	0.2	mg/L	10	4500NO3F	10/09/20:211919	4500NO3F	10/09/20:216281
Perchlorate	ND	4	ug/L	6	314.0	10/27/20:212830	314.0	10/28/20:217524

ND=Non-Detected. PQL=Practical Quantitation Limit. \* PQL adjusted for dilution.  
MCL = Maximum Contamination Level. 2 - Secondary Standard. 3 - CDPH Notification Level. AL = Regulatory Action Level.

November 4, 2020

Lab ID : VI 2047885-001  
 Customer ID : 4-17774

**Self Help Enterprises**

P.O. 6520  
 Visalia, CA 93290

Sampled On : October 8, 2020-09:15  
 Sampled By : Anthony Jannuzzi  
 Received On : October 8, 2020-10:13  
 Matrix : Drinking Water

Description : Pou-30955 Rd 52 Visalia  
 Project : POU - 30955 Rd 52 Visalia

**Sample Result - Organic**

Constituent	Result	PQL	Units	MCL/AL	Sample Preparation		Sample Analysis	
					Method	Date/ID	Method	Date/ID
<b>EPA 504.1</b>								
1,3-Dibromopropane <sup>‡</sup>	124	70-130	%		504	10/16/20:212227	504.1	10/17/20:216703
DBCP	ND	0.01	ug/L	0.2	504	10/16/20:212227	504.1	10/17/20:216703
EDB	ND	0.02	ug/L	0.05	504	10/16/20:212227	504.1	10/17/20:216703
<b>SRL 524M-TCP</b>								
1,2,3-Trichloropropane	ND	0.005	ug/L	0.005	524M-TCP	10/12/20:212017	SRL524	10/12/20:216425

ND=Non-Detected. PQL=Practical Quantitation Limit. ‡Surrogate. \* PQL adjusted for dilution.  
 MCL = Maximum Contamination Level. 2 - Secondary Standard. 3 - CDPH Notification Level. AL = Regulatory Action Level.



November 4, 2020

Lab ID : VI 2047885-003  
Customer ID : 4-17774

**Self Help Enterprises**

P.O. 6520  
Visalia, CA 93290

Sampled On : October 8, 2020-09:15  
Sampled By : Anthony Jannuzzi  
Received On :  
Matrix : Drinking Water

Description : Well Dup-30955 Rd 52  
Project : POU - 30955 Rd 52 Visalia

**Sample Result - Inorganic**

Constituent	Result	PQL	Units	MCL/AL	Sample Preparation		Sample Analysis	
					Method	Date/ID	Method	Date/ID
<b>Metals, Total</b>								
Uranium	7.94	0.13	pCi/L	20	200.8	10/09/20:211856	200.8	10/09/20:216269

ND=Non-Detected. PQL=Practical Quantitation Limit. \* PQL adjusted for dilution.  
MCL = Maximum Contamination Level. 2 - Secondary Standard. 3 - CDPH Notification Level. AL = Regulatory Action Level.



November 4, 2020  
**Self Help Enterprises**

Lab ID : VI 2047885  
 Customer : 4-17774

**Quality Control - Organic**

Constituent	Method	Date/ID	Type	Units	Conc.	QC Data	DQO	Note
<b>Organic</b> 1,2-Dibromoethane(EDB)	504	10/16/20:212227MCA  (STK2054466-001)	Blank	ug/L		ND	<0.02	
			LCS	ug/L	0.2409	121 %	70-130	
			LCS	ug/L	0.2450	118 %	70-130	
			MS	ug/L	0.2426	128 %	70-130	
			MSD	ug/L	0.2381	118 %	70-130	
			MSRPD	ug/L	0.5588	9.9%	≤30	
			QMDL	ug/L	0.01892	63.4 %	60-140	RERUN
1,3-Dibromopropane	504	10/16/20:212227MCA  (STK2054466-001)	Blank	ug/L	0.5539	129 %	70-130	
			LCS	ug/L	0.5655	137 %	70-130	330
			LCS	ug/L	0.5749	135 %	70-130	330
			MS	ug/L	0.5693	149 %	70-130	435
			MSD	ug/L	0.5588	147 %	70-130	435
			MSRPD	ug/L	0.5588	3.5%	≤30	
			QMDL	ug/L	0.5593	137 %	70-130	RERUN
DBCP	504	10/16/20:212227MCA  (STK2054466-001)	Blank	ug/L		ND	<0.01	
			LCS	ug/L	0.2409	118 %	70-130	
			LCS	ug/L	0.2450	126 %	70-130	
			MS	ug/L	0.2426	141 %	70-130	435
			MSD	ug/L	0.2381	125 %	70-130	
			MSRPD	ug/L	0.5588	13.6%	≤30	
			QMDL	ug/L	0.01892	148 %	60-140	RERUN
13DBP	504.1	10/17/20:216703MCA	CCV	ug/L	9.975	122 %	70-130	
			CCV	ug/L	7.481	151 %	70-130	362
DBCP	504.1	10/17/20:216703MCA	CCV	ug/L	5.000	104 %	70-130	
			CCV	ug/L	2.000	142 %	70-130	360
EDB	504.1	10/17/20:216703MCA	CCV	ug/L	5.000	111 %	70-130	
			CCV	ug/L	2.000	118 %	70-130	
1,2,3-Trichloropropane	524M-TCP	10/12/20:212017VRG  (SP 2013933-001)	Blank	ng/L		ND	<5	
			LCS	ng/L	5.000	86.5 %	80-120	
			MS	ng/L	5.000	101 %	80-120	
			MSD	ng/L	5.000	93.8 %	80-120	
			MSRPD	ng/L	5.000	0.34	≤5	
	SRL524	10/12/20:216425VRG	CCV	ng/L	20.00	104 %	80-120	
			CCV	ng/L	20.00	96.6 %	80-120	
<b>Definition</b>								
CCV	: Continuing Calibration Verification - Analyzed to verify the instrument calibration is within criteria.							
Blank	: Method Blank - Prepared to verify that the preparation process is not contributing contamination to the samples.							
LCS	: Laboratory Control Standard/Sample - Prepared to verify that the preparation process is not affecting analyte recovery.							
MS	: Matrix Spikes - A random sample is spiked with a known amount of analyte. The recoveries are an indication of how that sample matrix affects analyte recovery.							
MSD	: Matrix Spike Duplicate of MS/MSD pair - A random sample duplicate is spiked with a known amount of analyte. The recoveries are an indication of how that sample matrix affects analyte recovery.							
MSRPD	: MS/MSD Relative Percent Difference (RPD) - The MS relative percent difference is an indication of precision for the preparation and analysis.							
ND	: Non-detect - Result was below the DQO listed for the analyte.							
DQO	: Data Quality Objective - This is the criteria against which the quality control data is compared.							
<b>Explanation</b>								
330	: The LCS was out of acceptance limits. Results may be biased high.							
360	: CCV above Acceptance Range (AR). Samples which were non detect for this analyte were accepted.							
362	: Surrogates are qualified on Control Chart Limits, these are CCV limits. See individual sample reports.							
435	: Sample matrix may be affecting this analyte. Data was accepted based on the LCS or CCV recovery.							

**Quality Control - Inorganic**

Constituent	Method	Date/ID	Type	Units	Conc.	QC Data	DQO	Note
<b>Metals</b>								
Arsenic	200.8	(CC 2083263-001)	MS	ug/L	5.000	113 %	75-125	
			MSD	ug/L	5.000	107 %	75-125	
			MSRPD	ug/L	5.000	5.2%	≤20	
	200.8	10/09/20:216269AC	ICV	ppb	120.0	103 %	90-110	
			ICB	ppb		0.1	1	
			CCV	ppb	120.0	103 %	90-110	
			CCB	ppb		0.05	1	
Chromium	200.8	(CC 2083263-001)	MS	ug/L	5.000	113 %	75-125	
			MSD	ug/L	5.000	107 %	75-125	
			MSRPD	ug/L	5.000	5.2%	≤20	
	200.8	10/09/20:216269AC	ICV	ppb	120.0	101 %	90-110	
			ICB	ppb		-0.17	1	
			CCV	ppb	120.0	101 %	90-110	
			CCB	ppb		0.12	1	
Uranium	200.8	(CC 2083263-001)	MS	ug/L	5.000	107 %	75-125	
			MSD	ug/L	5.000	104 %	75-125	
			MSRPD	ug/L	5.000	3.5%	≤20	
	200.8	10/09/20:216269AC	ICV	ppb	120.0	99.3 %	90-110	
			ICB	ppb		0.006	0.2	
			CCV	ppb	120.0	98.5 %	90-110	
			CCB	ppb		0.005	0.2	
<b>Wet Chem</b>								
Perchlorate	314.0	10/27/20:212830MCA  (CC 2083280-001)	Blank	ug/L		ND	<4	
			LCS	ug/L	25.00	115 %	85-115	
			MS	ug/L	25.00	89.3 %	80-120	
			MSD	ug/L	25.00	94.9 %	80-120	
	MSRPD	ug/L	25.00	6.1%	≤15			
	314.0	10/28/20:217524MCA	CCB	ppb		0.00	4.0	
			CCV	ppb	10.00	108 %	85-115	
			CCB	ppb		0.00	4.0	
			CCV	ppb	20.00	100 %	85-115	
Nitrate + Nitrite as N	4500NO3F	10/09/20:211919VVH  (VI 2048007-001)	Blank	mg/L		ND	<0.2	
			LCS	mg/L	11.22	101 %	80-120	
			MS	mg/L	5.609	97.3 %	5-285	
			MSD	mg/L	5.609	99.5 %	5-285	
	MSRPD	mg/L	5.609	2.0%	≤30.4			
	4500NO3F	10/09/20:216281VVH	CCB	mg/L		0.083	0.2	
			CCV	mg/L	11.22	99.1 %	90-110	
			CCB	mg/L		0.167	0.2	
			CCV	mg/L	11.22	100 %	90-110	
Nitrate Nitrogen	4500NO3F	10/09/20:211919VVH	Blank	mg/L		ND	<0.2	
<b>Definition</b>	<p>ICV : Initial Calibration Verification - Analyzed to verify the instrument calibration is within criteria.          ICB : Initial Calibration Blank - Analyzed to verify the instrument baseline is within criteria.          CCV : Continuing Calibration Verification - Analyzed to verify the instrument calibration is within criteria.          CCB : Continuing Calibration Blank - Analyzed to verify the instrument baseline is within criteria.          Blank : Method Blank - Prepared to verify that the preparation process is not contributing contamination to the samples.          LCS : Laboratory Control Standard/Sample - Prepared to verify that the preparation process is not affecting analyte recovery.          MS : Matrix Spikes - A random sample is spiked with a known amount of analyte. The recoveries are an indication of how that sample matrix affects analyte recovery.          MSD : Matrix Spike Duplicate of MS/MSD pair - A random sample duplicate is spiked with a known amount of analyte. The recoveries are an indication of how that sample matrix affects analyte recovery.          MSRPD : MS/MSD Relative Percent Difference (RPD) - The MS relative percent difference is an indication of precision for the preparation and analysis.          ND : Non-detect - Result was below the DQO listed for the analyte.</p>							

November 4, 2020  
**Self Help Enterprises**

Lab ID : VI 2047885  
Customer : 4-17774

### Quality Control - Inorganic

<b>Definition</b> DQO : Data Quality Objective - This is the criteria against which the quality control data is compared.
--



### Inter-Laboratory Condition Upon Receipt (Attach to COC)

Sample Receipt at: STK CC CH  VI

1. Number of ice chests/packages received: 1 Shipping tracking # OTC

2. Were samples received in a chilled condition? Temps: 15°C / NOT / NOT / NOT  
Surface water SWTR bact samples: A sample that has a temperature upon receipt of >10° C, whether iced or not, should be flagged unless the time since sample collection has been less than two hours.

- 3. Do the number of bottles received agree with the COC?  Yes No N/A
- 4. Were samples received intact? (i.e. no broken bottles, leaks etc.)  Yes No
- 5. VOAs checked for Headspace?  Yes No N/A
- 6. Were sample custody seals intact? Yes No  N/A
- 7. If required, was sample split for pH analysis? Yes No  N/A
- 8. Were all analyses within holding times at time of receipt?  Yes No
- 9. Verify sample date, time and sampler name  Yes No

Sign and date the COC, place in a ziplock and put in the same ice chest as the samples.

Sample Receipt Review completed by (initials): ees

#### Sample Receipt at SP:

1. Were samples received in a chilled condition? Temps: 4 / NOT / NOT / NOT  
Acceptable is above freezing to 6°C. If many packages are received at one time check for tests/H.T.'s/rushes/

2. Shipping tracking numbers:  
550733984

- 3. Do the number of bottles received agree with the COC?  Yes No N/A
- 4. Were samples received intact? (i.e. no broken bottles, leaks etc.)  Yes No
- 5. Were sample custody seals intact? Yes No  N/A

Sign and date the COC, obtain LIMS sample numbers, select methods/tests and print labels.

#### Sample Verification, Labeling and Distribution:

- 1. Were all requested analyses understood and acceptable?  Yes No
- 2. Did bottle labels correspond with the client's ID's?  Yes No
- 3. Were all bottles requiring sample preservation properly preserved?  Yes No N/A FGL  
[Exception: Oil & Grease, VOA and CrVI verified in lab]
- 4. VOAs checked for Headspace?  Yes No N/A
- 5. Have rush or project due dates been checked and accepted? Yes No  N/A
- 6. Were all analyses within holding times at time of receipt?  Yes No

Attach labels to the containers and include a copy of the COC for lab delivery.

Sample Receipt, Login and Verification completed by (initials): [Signature]

#### Discrepancy Documentation:

Any items above which are "No" or do not meet specifications (i.e. temps) must be resolved.

1. Person Contacted: \_\_\_\_\_ Phone Number: \_\_\_\_\_  
Initiated By: \_\_\_\_\_ Date: \_\_\_\_\_  
Problem: \_\_\_\_\_  
Resolution: \_\_\_\_\_

2. Person Contacted: \_\_\_\_\_  
Initiated By: \_\_\_\_\_  
Problem: \_\_\_\_\_  
Resolution: \_\_\_\_\_

(4-11114)  
Self Help Enterprises  
VI 2047885

**SAMPLE DW-WG-27**



**Laboratories, Inc.**

Environmental Testing Laboratory Since 1949



Date of Report: 05/14/2021

Allie Sherris

Stanford University

473 Via Ortega, Suite 226

Stanford, CA 94305

Client Project: [none]

BCL Project: Domestic Well Testing in SJ Valley - NO EDT

BCL Work Order: 2113170

Invoice ID: B416254

Enclosed are the results of analyses for samples received by the laboratory on 4/27/2021. If you have any questions concerning this report, please feel free to contact me.

Sincerely,

Contact Person: Felicia Johnson

Client Service Rep

Stuart Buttram

Technical Director

Certifications: CA ELAP #1186; NV #CA00014; OR ELAP #4032-001; AK UST101

*The results in this report apply to the samples analyzed in accordance with the chain of custody document. This analytical report must be reproduced in its entirety.*

All results listed in this report are for the exclusive use of the submitting party. BC Laboratories, Inc. assumes no responsibility for report alteration, separation, detachment or third party interpretation.



## Table of Contents

### Sample Information

Chain of Custody and Cooler Receipt form.....	3
Laboratory / Client Sample Cross Reference.....	5

### Sample Results

<b>2113170-01 - DW-EM-24</b>	
EDB/DBCP Analysis (EPA Method 504.1).....	6
DHS Low Level 1,2,3-TCP by SRL 524M.....	7
Water Analysis (General Chemistry).....	8
<b>2113170-02 - DW-XX-02</b>	
EDB/DBCP Analysis (EPA Method 504.1).....	9
DHS Low Level 1,2,3-TCP by SRL 524M.....	10
Water Analysis (General Chemistry).....	11
<b>2113170-03 - DW-PX-25</b>	
EDB/DBCP Analysis (EPA Method 504.1).....	12
DHS Low Level 1,2,3-TCP by SRL 524M.....	13
Water Analysis (General Chemistry).....	14
<b>2113170-04 - DW-PX-26</b>	
EDB/DBCP Analysis (EPA Method 504.1).....	15
DHS Low Level 1,2,3-TCP by SRL 524M.....	16
Water Analysis (General Chemistry).....	17
<b>2113170-05 - DW-WG-27</b>	
EDB/DBCP Analysis (EPA Method 504.1).....	18
DHS Low Level 1,2,3-TCP by SRL 524M.....	19
Water Analysis (General Chemistry).....	20

### Notes

Notes and Definitions.....	21
----------------------------	----



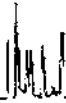

Stanford University  
473 Via Ortega, Suite 226  
Stanford, CA 94305

**Reported:** 05/14/2021 14:06  
**Project:** Domestic Well Testing in SJ Valley - NO EDT  
**Project Number:** [none]  
**Project Manager:** Allie Shemis

**EDB/DBCP Analysis (EPA Method 504.1)**

**BCL Sample ID:** 2113170-05      **Client Sample Name:** DW-WG-27, 4/27/2021 2:00:00PM, Allison Sherris

Constituent	Result	Units	PQL	Method	MB Bias	Lab Quals	Run #
1,2-Dibromo-3-chloropropane	<0.010	ug/L	0.010	EPA-504.1			1
Ethylene dibromide	<0.010	ug/L	0.010	EPA-504.1			1

Run #	Method	Prep Date	Run		Analyst	Instrument	Dilution	QC	
			Date/Time					Batch ID	Prep Method
1	EPA-504.1	04/30/21 06:00	04/30/21	16:23	HKS	GC-15	0.952	8107421	EPA 504.1

*The results in this report apply to the samples analyzed in accordance with the chain of custody document. This analytical report must be reproduced in its entirety.*  
All results listed in this report are for the exclusive use of the submitting party. BC Laboratories, Inc. assumes no responsibility for report alteration, separation, detachment or third party interpretation.



Stanford University  
473 Via Ortega, Suite 226  
Stanford, CA 94305

**Reported:** 05/14/2021 14:06  
**Project:** Domestic Well Testing in SJ Valley - NO EDT  
**Project Number:** [none]  
**Project Manager:** Allie Sherris

### DHS Low Level 1,2,3-TCP by SRL 524M

<b>BCL Sample ID:</b> 2113170-05	<b>Client Sample Name:</b> DW-WG-27, 4/27/2021 2:00:00PM, Allison Sherris
----------------------------------	---

Constituent	Result	Units	PQL	Method	MB Bias	Lab Quals	Run #
1,2,3-Trichloropropane	<0.0050	ug/L	0.0050	SRL 524M			1

Run #	Method	Prep Date	Run		Analyst	Instrument	Dilution	QC	
			Date/Time					Batch ID	Prep Method
1	SRL 524M	05/04/21 06:00	05/05/21 21:48		ADC	MS-V16	1	B107907	EPA 524.2

*The results in this report apply to the samples analyzed in accordance with the chain of custody document. This analytical report must be reproduced in its entirety. All results listed in this report are for the exclusive use of the submitting party. BC Laboratories, Inc. assumes no responsibility for report alteration, separation, detachment or third party interpretation.*



**Laboratories, Inc.**

Environmental Testing Laboratory Since 1949

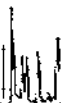

Stanford University  
473 Via Ortega, Suite 226  
Stanford, CA 94305

**Reported:** 05/14/2021 14:06  
**Project:** Domestic Well Testing in SJ Valley - NO EDT  
**Project Number:** [none]  
**Project Manager:** Allie Sherris

### Water Analysis (General Chemistry)

**BCL Sample ID:** 2113170-05      **Client Sample Name:** DW-WG-27, 4/27/2021 2:00:00PM, Allison Sherris

Constituent	Result	Units	PQL	Method	MB Bias	Lab Quals	Run #
Nitrate as N	11	mg/L	0.10	EPA-300.0			1
Perchlorate	<4.0	ug/L	4.0	EPA-314.0	ND		2

Run #	Method	Prep Date	Run		Analyst	Instrument	Dilution	QC	
			Date/Time					Batch ID	Prep Method
1	EPA-300.0	04/27/21 22:00	04/28/21 13:41		ANK	IC1	1	B107237	No Prep
2	EPA-314.0	05/10/21 23:00	05/11/21 14:32		KB1	IC6	1	B108539	No Prep

*The results in this report apply to the samples analyzed in accordance with the chain of custody document. This analytical report must be reproduced in its entirety.*

All results listed in this report are for the exclusive use of the submitting party. BC Laboratories, Inc. assumes no responsibility for report alteration, separation, detachment or third party interpretation

**SAMPLE WG01**



**Laboratories, Inc.**

Environmental Testing Laboratory Since 1949



Date of Report: 09/16/2021

Ryan Jensen

Community Water Center

900 W. Oak Ave

Visalia, CA 93291

Client Project: Private Well Testing

BCL Project: Private Well Project

BCL Work Order: 2126630

Invoice ID: B428861

Enclosed are the results of analyses for samples received by the laboratory on 8/19/2021. If you have any questions concerning this report, please feel free to contact me.

Sincerely,

Contact Person: Vanessa Sandoval

Client Service Rep

Stuart Buttram

Technical Director

Certifications: CA ELAP #1186; NV #CA00014; OR ELAP #4032-001; AK UST101

The results in this report apply to the samples analyzed in accordance with the chain of custody document. This analytical report must be reproduced in its entirety.  
All results listed in this report are for the exclusive use of the submitting party. BC Laboratories, Inc. assumes no responsibility for report alteration, separation, detachment or third party interpretation.



## Table of Contents

### Sample Information

Chain of Custody and Cooler Receipt form.....	3
Laboratory / Client Sample Cross Reference.....	5

### Sample Results

<b>2126630-01 - WG01 Domestic Well #1-West Goshen</b>	
EDB/DBCP Analysis (EPA Method 504.1).....	6
DHS Low Level 1,2,3-TCP by SRL 524M.....	7
Water Analysis (General Chemistry).....	8
Metals Analysis.....	9
<b>2126630-02 - WG02 Domestic Well #2-West Goshen</b>	
EDB/DBCP Analysis (EPA Method 504.1).....	10
DHS Low Level 1,2,3-TCP by SRL 524M.....	11
Water Analysis (General Chemistry).....	12
Metals Analysis.....	13

### Quality Control Reports

<b>EDB/DBCP Analysis (EPA Method 504.1)</b>	
Method Blank Analysis.....	14
Laboratory Control Sample.....	15
Precision and Accuracy.....	16
<b>DHS Low Level 1,2,3-TCP by SRL 524M</b>	
Method Blank Analysis.....	17
Laboratory Control Sample.....	18
Precision and Accuracy.....	19
<b>Water Analysis (General Chemistry)</b>	
Method Blank Analysis.....	20
Laboratory Control Sample.....	21
Precision and Accuracy.....	22
<b>Metals Analysis</b>	
Method Blank Analysis.....	23
Laboratory Control Sample.....	24
Precision and Accuracy.....	25

### Notes

Notes and Definitions.....	26
----------------------------	----



Community Water Center  
900 W. Oak Ave  
Visalia, CA 93291

**Reported:** 09/16/2021 8:26  
**Project:** Private Well Project  
**Project Number:** Private Well Testing  
**Project Manager:** Ryan Jensen

### Laboratory / Client Sample Cross Reference

Laboratory	Client Sample Information			
2126630-01	<b>COC Number:</b>	---	<b>Receive Date:</b>	08/19/2021 23:00
	<b>Project Number:</b>	---	<b>Sampling Date:</b>	08/19/2021 09:30
	<b>Sampling Location:</b>	---	<b>Sample Depth:</b>	---
	<b>Sampling Point:</b>	WG01 Domestic Well #1-West Goshen	<b>Lab Matrix:</b>	Water
	<b>Sampled By:</b>	Ryan Jensen	<b>Sample Type:</b>	Drinking Water
			<b>Delivery Work Order:</b>	
			<b>Global ID:</b>	
			<b>Location ID (FieldPoint):</b>	
			<b>Matrix:</b>	
			<b>Sample QC Type (SACode):</b>	
		<b>Cooler ID:</b>		
2126630-02	<b>COC Number:</b>	---	<b>Receive Date:</b>	08/19/2021 23:00
	<b>Project Number:</b>	---	<b>Sampling Date:</b>	08/19/2021 11:45
	<b>Sampling Location:</b>	---	<b>Sample Depth:</b>	---
	<b>Sampling Point:</b>	WG02 Domestic Well #2-West Goshen	<b>Lab Matrix:</b>	Water
	<b>Sampled By:</b>	Ryan Jensen	<b>Sample Type:</b>	Drinking Water
			<b>Delivery Work Order:</b>	
			<b>Global ID:</b>	
			<b>Location ID (FieldPoint):</b>	
			<b>Matrix:</b>	
			<b>Sample QC Type (SACode):</b>	
		<b>Cooler ID:</b>		

*The results in this report apply to the samples analyzed in accordance with the chain of custody document. This analytical report must be reproduced in its entirety.*

All results listed in this report are for the exclusive use of the submitting party. BC Laboratories, Inc. assumes no responsibility for report alteration, separation, detachment or third party interpretation.



**Laboratories, Inc.**

Environmental Testing Laboratory Since 1949



Community Water Center  
900 W. Oak Ave  
Visalia, CA 93291

**Reported:** 09/16/2021 8:26  
**Project:** Private Well Project  
**Project Number:** Private Well Testing  
**Project Manager:** Ryan Jensen

### EDB/DBCP Analysis (EPA Method 504.1)

<b>BCL Sample ID:</b> 2126630-01	<b>Client Sample Name:</b> WG01 Domestic Well #1-West Goshen, 8/19/2021 9:30:00AM, Ryan Jensen
----------------------------------	--

Constituent	Result	Units	PQL	MDL	Method	MB Bias	Lab Quais	Run #
1,2-Dibromo-3-chloropropane	ND	ug/L	0.010	0.0015	EPA-504.1	ND		1

Run #	Method	Prep Date	Run Date/Time	Analyst	Instrument	Dilution	QC Batch ID	Prep Method
1	EPA-504.1	08/24/21 08:30	08/24/21 18:27	HKS	GC-15	0.949	B118499	EPA 504.1

*The results in this report apply to the samples analyzed in accordance with the chain of custody document. This analytical report must be reproduced in its entirety.*

All results listed in this report are for the exclusive use of the submitting party. BC Laboratories, Inc. assumes no responsibility for report alteration, separation, detachment or third party interpretation.





Community Water Center  
900 W. Oak Ave  
Visalia, CA 93291

Reported: 09/16/2021 8:26  
Project: Private Well Project  
Project Number: Private Well Testing  
Project Manager: Ryan Jensen

### DHS Low Level 1,2,3-TCP by SRL 524M

BCL Sample ID: 2126630-01      Client Sample Name: WG01 Domestic Well #1-West Goshen, 8/19/2021 9:30:00AM, Ryan Jensen

Constituent	Result	Units	PQL	MDL	Method	MB Bias	Lab Quals	Run #
1,2,3-Trichloropropane	ND	ug/L	0.0050	0.0010	SRL 524M	ND		1

Run #	Method	Prep Date	Run Date/Time	Analyst	Instrument	Dilution	QC Batch ID	Prep Method
1	SRL 524M	08/23/21 06:00	08/23/21 13:45	ADC	MS-V16	1	B117810	EPA 524.2

*The results in this report apply to the samples analyzed in accordance with the chain of custody document. This analytical report must be reproduced in its entirety.*

All results listed in this report are for the exclusive use of the submitting party. BC Laboratories, Inc. assumes no responsibility for report alteration, separation, detachment or third party interpretation.



Community Water Center  
900 W. Oak Ave  
Visalia, CA 93291

Reported: 09/16/2021 8:26  
Project: Private Well Project  
Project Number: Private Well Testing  
Project Manager: Ryan Jensen

### Water Analysis (General Chemistry)

<b>BCL Sample ID:</b> 2126630-01	<b>Client Sample Name:</b> WG01 Domestic Well #1-West Goshen, 8/19/2021 9:30:00AM, Ryan Jensen
----------------------------------	--

Constituent	Result	Units	PQL	MDL	Method	MB Bias	Lab Quals	Run #
Nitrate as NO3	120	mg/L	0.88	0.22	EPA-300.0	ND	A10	1
Perchlorate	ND	ug/L	2.0	0.81	EPA-314.0	ND		2

Run #	Method	Prep Date	Run		Analyst	Instrument	Dilution	QC	
			Date/Time					Batch ID	Prep Method
1	EPA-300.0	08/20/21 18:00	08/21/21 00:08		ANK	IC5	2	B117780	No Prep
2	EPA-314.0	09/13/21 12:00	09/14/21 05:40		ANK	IC6	1	B119561	No Prep

*The results in this report apply to the samples analyzed in accordance with the chain of custody document. This analytical report must be reproduced in its entirety.*

All results listed in this report are for the exclusive use of the submitting party. BC Laboratories, Inc. assumes no responsibility for report alteration, separation, detachment or third party interpretation.



Community Water Center  
900 W. Oak Ave  
Visalia, CA 93291

**Reported:** 09/16/2021 8:26  
**Project:** Private Well Project  
**Project Number:** Private Well Testing  
**Project Manager:** Ryan Jensen

### Metals Analysis

<b>BCL Sample ID:</b> 2126630-01	<b>Client Sample Name:</b> WG01 Domestic Well #1-West Goshen, 8/19/2021 9:30:00AM, Ryan Jensen
----------------------------------	--

Constituent	Result	Units	PQL	MDL	Method	MB Bias	Lab Quals	Run #
Hexavalent Chromium	4.0	ug/L	0.20	0.020	EPA-218.6	ND		1
Total Recoverable Arsenic	0.70	ug/L	2.0	0.70	EPA-200.8	ND	J	2
Total Recoverable Uranium	14	pCi/L	0.67	0.067	EPA-200.8	ND		2

Run #	Method	Prep Date	Run		Analyst	Instrument	Dilution	QC	
			Date/Time					Batch ID	Prep Method
1	EPA-218.6	08/30/21 23:00	08/31/21 12:46		ANK	IC-4	1	B118788	No Prep
2	EPA-200.8	08/24/21 06:00	08/24/21 16:33		EAR	PE-EL2	1	B117901	EPA 200.2

*The results in this report apply to the samples analyzed in accordance with the chain of custody document. This analytical report must be reproduced in its entirety.*

All results listed in this report are for the exclusive use of the submitting party. BC Laboratories, Inc. assumes no responsibility for report alteration, separation, detachment or third party interpretation.

**SAMPLE WG02**



Community Water Center  
900 W. Oak Ave  
Visalia, CA 93291

**Reported:** 09/16/2021 8:26  
**Project:** Private Well Project  
**Project Number:** Private Well Testing  
**Project Manager:** Ryan Jensen

### EDB/DBCP Analysis (EPA Method 504.1)

**BCL Sample ID:** 2126630-02      **Client Sample Name:** WG02 Domestic Well #2-West Goshen, 8/19/2021 11:45:00AM, Ryan Jensen

Constituent	Result	Units	PQL	MDL	Method	MB Bias	Lab Quals	Run #
1,2-Dibromo-3-chloropropane	ND	ug/L	0.010	0.0015	EPA-504.1	ND		1

Run #	Method	Prep Date	Run Date/Time	Analyst	Instrument	Dilution	QC Batch ID	Prep Method
1	EPA-504.1	08/24/21 08:30	08/24/21 19:13	HKS	GC-15	0.946	B118499	EPA 504.1

*The results in this report apply to the samples analyzed in accordance with the chain of custody document. This analytical report must be reproduced in its entirety.*

All results listed in this report are for the exclusive use of the submitting party. BC Laboratories, Inc. assumes no responsibility for report alteration, separation, detachment or third party interpretation.



Community Water Center  
900 W. Oak Ave  
Visalia, CA 93291

**Reported:** 09/16/2021 8:26  
**Project:** Private Well Project  
**Project Number:** Private Well Testing  
**Project Manager:** Ryan Jensen

### DHS Low Level 1,2,3-TCP by SRL 524M

<b>BCL Sample ID:</b> 2126630-02	<b>Client Sample Name:</b> WG02 Domestic Well #2-West Goshen, 8/19/2021 11:45:00AM, Ryan Jensen
----------------------------------	---

Constituent	Result	Units	PQL	MDL	Method	MB Bias	Lab Quails	Run #
1,2,3-Trichloropropane	ND	ug/L	0.0050	0.0010	SRL 524M	ND		1

Run #	Method	Prep Date	Run Date/Time	Analyst	Instrument	Dilution	QC Batch ID	Prep Method
1	SRL 524M	08/23/21 06:00	08/23/21 14:09	ADC	MS-V16	1	B117810	EPA 524.2

*The results in this report apply to the samples analyzed in accordance with the chain of custody document. This analytical report must be reproduced in its entirety.*

All results listed in this report are for the exclusive use of the submitting party. BC Laboratories, Inc. assumes no responsibility for report alteration, separation, detachment or third party interpretation.



**Laboratories, Inc.**

Environmental Testing Laboratory Since 1949



Community Water Center  
900 W. Oak Ave  
Visalia, CA 93291

Reported: 09/16/2021 8:26  
Project: Private Well Project  
Project Number: Private Well Testing  
Project Manager: Ryan Jensen

### Water Analysis (General Chemistry)

<b>BCL Sample ID:</b> 2126630-02	<b>Client Sample Name:</b> WG02 Domestic Well #2-West Goshen, 8/19/2021 11:45:00AM, Ryan Jensen
----------------------------------	---

Constituent	Result	Units	PQL	MDL	Method	MB Bias	Lab Quals	Run #
Nitrate as NO3	100	mg/L	0.88	0.22	EPA-300.0	ND	A10	1
Perchlorate	ND	ug/L	2.0	0.81	EPA-314.0	ND		2

Run #	Method	Prep Date	Run		Analyst	Instrument	Dilution	QC	
			Date/Time					Batch ID	Prep Method
1	EPA-300.0	08/20/21 18:00	08/21/21 01:19		ANK	IC5	2	B117780	No Prep
2	EPA-314.0	09/13/21 12:00	09/14/21 05:55		ANK	IC6	1	B119561	No Prep

*The results in this report apply to the samples analyzed in accordance with the chain of custody document. This analytical report must be reproduced in its entirety.*

All results listed in this report are for the exclusive use of the submitting party. BC Laboratories, Inc. assumes no responsibility for report alteration, separation, detachment or third party interpretation.



Community Water Center  
900 W. Oak Ave  
Visalia, CA 93291

Reported: 09/16/2021 8:26  
Project: Private Well Project  
Project Number: Private Well Testing  
Project Manager: Ryan Jensen

### Metals Analysis

<b>BCL Sample ID:</b> 2126630-02	<b>Client Sample Name:</b> WG02 Domestic Well #2-West Goshen, 8/19/2021 11:45:00AM, Ryan Jensen							
Constituent	Result	Units	PQL	MDL	Method	MB Bias	Lab Quals	Run #
Hexavalent Chromium	3.0	ug/L	0.20	0.020	EPA-218.6	ND		1
Total Recoverable Arsenic	1.2	ug/L	2.0	0.70	EPA-200.8	ND	J	2
Total Recoverable Uranium	23	pCi/L	0.67	0.067	EPA-200.8	ND		2

Run #	Method	Prep Date	Run		Analyst	Instrument	Dilution	QC	
			Date/Time					Batch ID	Prep Method
1	EPA-218.6	08/30/21 23:00	08/31/21	13:24	ANK	IC-4	1	B118788	No Prep
2	EPA-200.8	08/24/21 06:00	08/24/21	16:35	EAR	PE-EL2	1	B117901	EPA 200.2

*The results in this report apply to the samples analyzed in accordance with the chain of custody document. This analytical report must be reproduced in its entirety.*

All results listed in this report are for the exclusive use of the submitting party. BC Laboratories, Inc. assumes no responsibility for report alteration, separation, detachment or third party interpretation.



**SAMPLE WG03**



**Laboratories, Inc.**

Environmental Testing Laboratory Since 1949



Date of Report: 09/16/2021

Ryan Jensen

Community Water Center  
900 W. Oak Ave  
Visalia, CA 93291

Client Project: Private Well Testing  
BCL Project: Private Well Project  
BCL Work Order: 2126927  
Invoice ID: B428981

Enclosed are the results of analyses for samples received by the laboratory on 8/24/2021. If you have any questions concerning this report, please feel free to contact me.

Sincerely,

Contact Person: Vanessa Sandoval  
Client Service Rep

Stuart Buttram  
Technical Director

Certifications: CA ELAP #1186; NV #CA00014; OR ELAP #4032-001; AK UST101

*The results in this report apply to the samples analyzed in accordance with the chain of custody document. This analytical report must be reproduced in its entirety.*

All results listed in this report are for the exclusive use of the submitting party. BC Laboratories, Inc. assumes no responsibility for report alteration, separation, detachment or third party interpretation.



## Table of Contents

### Sample Information

Chain of Custody and Cooler Receipt form.....	3
Laboratory / Client Sample Cross Reference.....	5

### Sample Results

<b>2126927-01 - WG03 Domestic Well-West Goshen 03</b>	
EDB/DBCP Analysis (EPA Method 504.1).....	6
DHS Low Level 1,2,3-TCP by SRL 524M.....	7
Water Analysis (General Chemistry).....	8
Metals Analysis.....	9
<b>2126927-02 - WG04 Domestic Well-West Goshen 04</b>	
EDB/DBCP Analysis (EPA Method 504.1).....	10
DHS Low Level 1,2,3-TCP by SRL 524M.....	11
Water Analysis (General Chemistry).....	12
Metals Analysis.....	13

### Quality Control Reports

<b>EDB/DBCP Analysis (EPA Method 504.1)</b>	
Method Blank Analysis.....	14
Laboratory Control Sample.....	15
Precision and Accuracy.....	16
<b>DHS Low Level 1,2,3-TCP by SRL 524M</b>	
Method Blank Analysis.....	17
Laboratory Control Sample.....	18
Precision and Accuracy.....	19
<b>Water Analysis (General Chemistry)</b>	
Method Blank Analysis.....	20
Laboratory Control Sample.....	21
Precision and Accuracy.....	22
<b>Metals Analysis</b>	
Method Blank Analysis.....	23
Laboratory Control Sample.....	24
Precision and Accuracy.....	25

### Notes

Notes and Definitions.....	26
----------------------------	----



Community Water Center  
900 W. Oak Ave  
Visalia, CA 93291

**Reported:** 09/16/2021 16:00  
**Project:** Private Well Project  
**Project Number:** Private Well Testing  
**Project Manager:** Ryan Jensen

### Laboratory / Client Sample Cross Reference

Laboratory	Client Sample Information				
2126927-01	<b>COC Number:</b>	---	<b>Receive Date:</b>	08/24/2021 13:31	
	<b>Project Number:</b>	---	<b>Sampling Date:</b>	08/24/2021 09:55	
	<b>Sampling Location:</b>	---	<b>Sample Depth:</b>	---	
	<b>Sampling Point:</b>	WG03 Domestic Well-West Goshen 03	<b>Lab Matrix:</b>	Water	
	<b>Sampled By:</b>	Ryan Jensen	<b>Sample Type:</b>	Drinking Water	
			<b>Delivery Work Order:</b>		
			<b>Global ID:</b>		
			<b>Location ID (FieldPoint):</b>		
			<b>Matrix:</b>		
			<b>Sample QC Type (SACode):</b>		
			<b>Cooler ID:</b>		
	2126927-02	<b>COC Number:</b>	---	<b>Receive Date:</b>	08/24/2021 13:31
		<b>Project Number:</b>	---	<b>Sampling Date:</b>	08/24/2021 11:45
<b>Sampling Location:</b>		---	<b>Sample Depth:</b>	---	
<b>Sampling Point:</b>		WG04 Domestic Well-West Goshen 04	<b>Lab Matrix:</b>	Water	
<b>Sampled By:</b>		Ryan Jensen	<b>Sample Type:</b>	Drinking Water	
			<b>Delivery Work Order:</b>		
			<b>Global ID:</b>		
			<b>Location ID (FieldPoint):</b>		
			<b>Matrix:</b>		
			<b>Sample QC Type (SACode):</b>		
			<b>Cooler ID:</b>		

*The results in this report apply to the samples analyzed in accordance with the chain of custody document. This analytical report must be reproduced in its entirety.*

All results listed in this report are for the exclusive use of the submitting party. BC Laboratories, Inc. assumes no responsibility for report alteration, separation, detachment or third party interpretation.



Community Water Center  
900 W. Oak Ave  
Visalia, CA 93291

Reported: 09/16/2021 16:00  
Project: Private Well Project  
Project Number: Private Well Testing  
Project Manager: Ryan Jensen

**EDB/DBCP Analysis (EPA Method 504.1)**

<b>BCL Sample ID:</b> 2126927-01	<b>Client Sample Name:</b> WG03 Domestic Well-West Goshen 03, 8/24/2021 9:55:00AM, Ryan Jensen
----------------------------------	--

Constituent	Result	Units	PQL	MDL	Method	MB Bias	Lab Quals	Run #
1,2-Dibromo-3-chloropropane	ND	ug/L	0.010	0.0015	EPA-504.1	ND		1

Run #	Method	Prep Date	Run Date/Time	Analyst	Instrument	Dilution	QC Batch ID	Prep Method
1	EPA-504.1	08/30/21 07:50	08/30/21 17:23	HKS	GC-15	0.934	B118508	EPA 504.1

*The results in this report apply to the samples analyzed in accordance with the chain of custody document. This analytical report must be reproduced in its entirety.*

All results listed in this report are for the exclusive use of the submitting party. BC Laboratories, Inc. assumes no responsibility for report alteration, separation, detachment or third party interpretation.



Community Water Center  
900 W. Oak Ave  
Visalia, CA 93291

Reported: 09/16/2021 16:00  
Project: Private Well Project  
Project Number: Private Well Testing  
Project Manager: Ryan Jensen

### DHS Low Level 1,2,3-TCP by SRL 524M

BCL Sample ID: 2126927-01 Client Sample Name: WG03 Domestic Well-West Goshen 03, 8/24/2021 9:55:00AM, Ryan Jensen

Constituent	Result	Units	PQL	MDL	Method	MB Bias	Lab Quals	Run #
1,2,3-Trichloropropane	ND	ug/L	0.0050	0.0010	SRL 524M	ND		1

Run #	Method	Prep Date	Run Date/Time	Analyst	Instrument	Dilution	QC Batch ID	Prep Method
1	SRL 524M	08/25/21 06:00	08/25/21 09:41	ADC	MS-V16	1	B118017	EPA 524.2

The results in this report apply to the samples analyzed in accordance with the chain of custody document. This analytical report must be reproduced in its entirety.

All results listed in this report are for the exclusive use of the submitting party. BC Laboratories, Inc. assumes no responsibility for report alteration, separation, detachment or third party interpretation.



Community Water Center  
900 W. Oak Ave  
Visalia, CA 93291

**Reported:** 09/16/2021 16:00  
**Project:** Private Well Project  
**Project Number:** Private Well Testing  
**Project Manager:** Ryan Jensen

### Water Analysis (General Chemistry)

<b>BCL Sample ID:</b> 2126927-01	<b>Client Sample Name:</b> WG03 Domestic Well-West Goshen 03, 9/24/2021 9:55:00AM, Ryan Jensen
----------------------------------	--

Constituent	Result	Units	PQL	MDL	Method	MB Bias	Lab Quals	Run #
Nitrate as NO3	40	mg/L	0.44	0.11	EPA-300.0	ND		1
Perchlorate	ND	ug/L	2.0	0.81	EPA-314.0	ND		2

Run #	Method	Prep Date	Run Date/Time	Analyst	Instrument	Dilution	QC Batch ID	Prep Method
1	EPA-300.0	08/24/21 23:00	08/25/21 00:18	ANK	IC5	1	B118073	No Prep
2	EPA-314.0	09/15/21 12:00	09/15/21 18:50	KB1	IC6	1	B119763	No Prep

*The results in this report apply to the samples analyzed in accordance with the chain of custody document. This analytical report must be reproduced in its entirety.*

All results listed in this report are for the exclusive use of the submitting party. BC Laboratories, Inc. assumes no responsibility for report alteration, separation, detachment or third party interpretation.



Community Water Center  
900 W. Oak Ave  
Visalia, CA 93291

Reported: 09/16/2021 16:00  
Project: Private Well Project  
Project Number: Private Well Testing  
Project Manager: Ryan Jensen

### Metals Analysis

<b>BCL Sample ID:</b> 2126927-01	<b>Client Sample Name:</b> WG03 Domestic Well-West Goshen 03, 8/24/2021 9:55:00AM, Ryan Jensen
----------------------------------	--

Constituent	Result	Units	PQL	MDL	Method	MB Bias	Lab Quals	Run #
Hexavalent Chromium	1.6	ug/L	0.20	0.020	EPA-218.6	ND		1
Total Recoverable Arsenic	ND	ug/L	2.0	0.70	EPA-200.8	ND		2
Total Recoverable Uranium	20	pCi/L	0.67	0.067	EPA-200.8	ND		2

Run #	Method	Prep Date	Run		Analyst	Instrument	Dilution	QC	
			Date/Time					Batch ID	Prep Method
1	EPA-218.6	08/30/21 23:00	08/31/21 15:09		KB1	IC-4	1	B118789	No Prep
2	EPA-200.8	08/25/21 15:30	08/25/21 18:02		EAR	PE-EL4	1	B118102	EPA 200.2

*The results in this report apply to the samples analyzed in accordance with the chain of custody document. This analytical report must be reproduced in its entirety.*

All results listed in this report are for the exclusive use of the submitting party. BC Laboratories, Inc. assumes no responsibility for report alteration, separation, detachment or third party interpretation.



**SAMPLE WG04**



Community Water Center  
900 W. Oak Ave  
Visalia, CA 93291

**Reported:** 09/16/2021 16:00  
**Project:** Private Well Project  
**Project Number:** Private Well Testing  
**Project Manager:** Ryan Jensen

### EDB/DBCP Analysis (EPA Method 504.1)

<b>BCL Sample ID:</b> 2126927-02	<b>Client Sample Name:</b> WG04 Domestic Well-West Goshen 04, 8/24/2021 11:45:00AM, Ryan Jensen
----------------------------------	---

Constituent	Result	Units	PQL	MDL	Method	MB Bias	Lab Quals	Run #
1,2-Dibromo-3-chloropropane	ND	ug/L	0.010	0.0015	EPA-504.1	ND		1

Run #	Method	Prep Date	Run Date/Time	Analyst	Instrument	Dilution	QC Batch ID	Prep Method
1	EPA-504.1	08/30/21 07:50	08/30/21 17:39	HKS	GC-15	0.933	B118508	EPA 504.1

*The results in this report apply to the samples analyzed in accordance with the chain of custody document. This analytical report must be reproduced in its entirety.*

All results listed in this report are for the exclusive use of the submitting party. BC Laboratories, Inc. assumes no responsibility for report alteration, separation, detachment or third party interpretation.



Community Water Center  
900 W. Oak Ave  
Visalia, CA 93291

Reported: 09/16/2021 16:00  
Project: Private Well Project  
Project Number: Private Well Testing  
Project Manager: Ryan Jensen

**DHS Low Level 1,2,3-TCP by SRL 524M**

<b>BCL Sample ID:</b> 2126927-02	<b>Client Sample Name:</b> WG04 Domestic Well-West Goshen 04, 8/24/2021 11:45:00AM, Ryan Jensen
----------------------------------	---

Constituent	Result	Units	PQL	MDL	Method	MB Bias	Lab Quals	Run #
1,2,3-Trichloropropane	ND	ug/L	0.0050	0.0010	SRL 524M	ND		1

Run #	Method	Prep Date	Run Date/Time	Analyst	Instrument	Dilution	QC Batch ID	Prep Method
1	SRL 524M	08/25/21 06:00	08/25/21 10:06	ADC	MS-V16	1	B118017	EPA 524.2

*The results in this report apply to the samples analyzed in accordance with the chain of custody document. This analytical report must be reproduced in its entirety.*

All results listed in this report are for the exclusive use of the submitting party. BC Laboratories, Inc. assumes no responsibility for report alteration, separation, detachment or third party interpretation

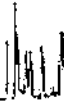

Community Water Center  
900 W. Oak Ave  
Visalia, CA 93291

**Reported:** 09/16/2021 16:00  
**Project:** Private Well Project  
**Project Number:** Private Well Testing  
**Project Manager:** Ryan Jensen

### Water Analysis (General Chemistry)

**BCL Sample ID:** 2126927-02      **Client Sample Name:** WG04 Domestic Well-West Goshan 04, 8/24/2021 11:45:00AM, Ryan Jensen

Constituent	Result	Units	PQL	MDL	Method	MB Bias	Lab Quals	Run #
Nitrate as NO3	77	mg/L	0.44	0.11	EPA-300.0	ND		1
Perchlorate	ND	ug/L	2.0	0.81	EPA-314.0	ND		2

Run #	Method	Prep Date	Run Date/Time	Analyst	Instrument	Dilution	QC Batch ID	Prep Method
1	EPA-300.0	08/24/21 23:00	08/25/21 01:30	ANK	IC5	1	B118073	No Prep
2	EPA-314.0	09/15/21 12:00	09/15/21 19:05	KB1	IC6	1	B119763	No Prep

*The results in this report apply to the samples analyzed in accordance with the chain of custody document. This analytical report must be reproduced in its entirety.*

All results listed in this report are for the exclusive use of the submitting party. BC Laboratories, Inc. assumes no responsibility for report alteration, separation, detachment or third party interpretation.



Community Water Center  
900 W. Oak Ave  
Visalia, CA 93291

**Reported:** 09/16/2021 16:00  
**Project:** Private Well Project  
**Project Number:** Private Well Testing  
**Project Manager:** Ryan Jensen

### Metals Analysis

<b>BCL Sample ID:</b> 2126927-02	<b>Client Sample Name:</b> WG04 Domestic Well-West Goshen 04, 8/24/2021 11:45:00AM, Ryan Jensen
----------------------------------	---

Constituent	Result	Units	PQL	MDL	Method	MB Bias	Lab Quals	Run #
Hexavalent Chromium	3.2	ug/L	0.20	0.020	EPA-218.6	ND		1
Total Recoverable Arsenic	ND	ug/L	2.0	0.70	EPA-200.8	ND		2
Total Recoverable Uranium	22	pCi/L	0.67	0.067	EPA-200.8	ND		2

Run #	Method	Prep Date	Run		Analyst	Instrument	Dilution	QC	
			Date/Time					Batch ID	Prep Method
1	EPA-218.6	08/30/21 23:00	08/31/21 15:48		KB1	IC-4	1	B118789	No Prep
2	EPA-200.8	08/25/21 15:30	08/25/21 18:04		EAR	PE-EL4	1	B118102	EPA 200.2

*The results in this report apply to the samples analyzed in accordance with the chain of custody document. This analytical report must be reproduced in its entirety. All results listed in this report are for the exclusive use of the submitting party. BC Laboratories, Inc. assumes no responsibility for report alteration, separation, detachment or third party interpretation.*